



Anthology



★★★★★
NAXOS[®]
CERAMICHE
FINCIBEC GROUP

LIVING EMOTION
MADE IN ITALY

LIVING EMOTION MADE IN ITALY

As a perfect combination of research, creativity and design, NAXOS wall tiles aim to satisfy the most sophisticated trends in interior décor. The colour, structure and depth of NAXOS tiles are the result of continuous aesthetic testing and the application of state-of-the-art ceramic technologies to respond to the idioms of modern living.

EMOZIONE DA VIVERE MADE IN ITALY

NAXOS rappresenta il perfetto connubio tra ricerca, creatività e design, con l'obiettivo di proporre ceramica a rivestimento capace di soddisfare le più raffinate tendenze d'arredo. Colore, struttura e profondità dei rivestimenti NAXOS sono il frutto di una continua sperimentazione estetica, unita all'applicazione delle più innovative tecnologie ceramiche per dare risposte ai moderni linguaggi dell'abitare.

Anthology

INDEX | INDICE

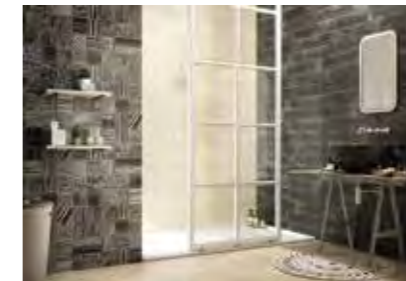

mud
ECHO EBONY
TAVELLA EBONY
pag. 6

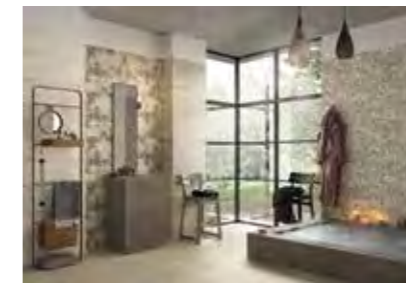

mud
FABRIC MUD
FASCIA FASHION
MIX MUD
TAVELLA CLAY
pag. 12

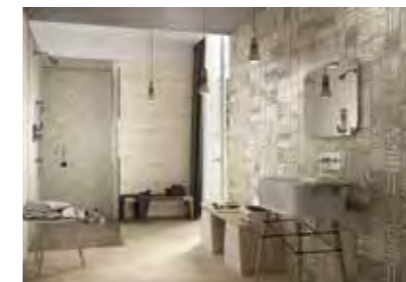

mud
ECHO BEIGE
SPACCATELLA
ECHO BEIGE
pag. 18

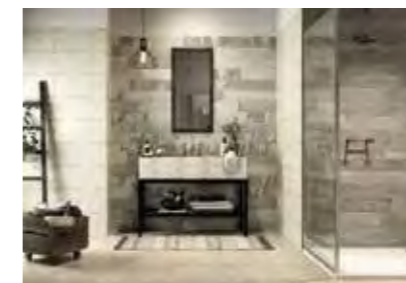

mud
TAVELLA AMBER
TAVELLA MUD MIX
pag. 24

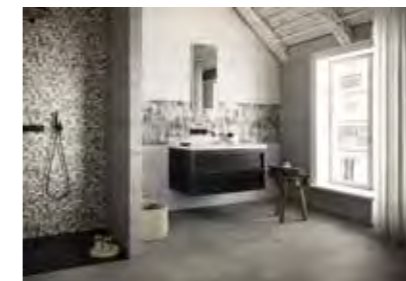

**melin
light**
FABRIC GRAVEL
FASCIA FASHION
MIX GRAVEL
pag. 30

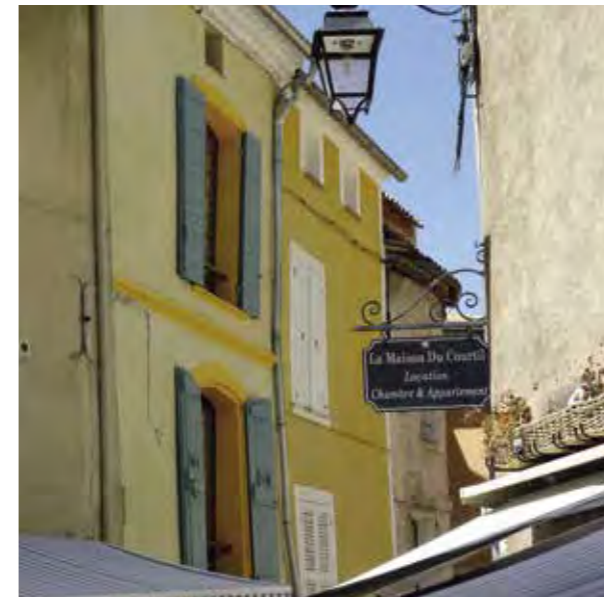
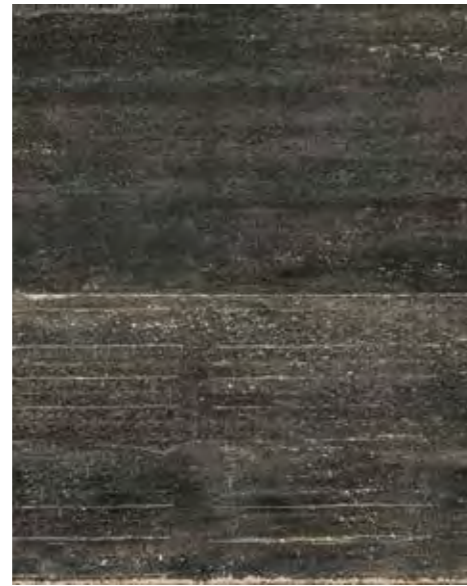
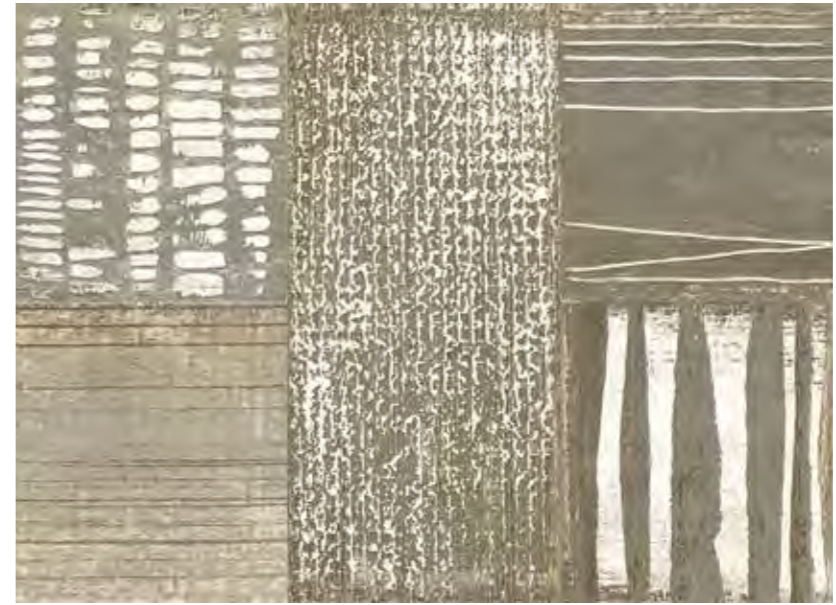

Anthology

THE BEAUTY AND SIMPLICITY OF NATURAL MATERIALS INSPIRES ANTHOLOGY, INTERPRETING THE COLOURS AND FIBRES OF THE MOST UNUSUAL AND EXOTIC WOODS IN WHITE-BODY CERAMIC SURFACES. THE GRAPHIC DESIGN OF THE COLLECTION IS INTENTIONALLY VAGUE AND IMPERFECT, LIKE THE MARKS LEFT BY WEATHER, FROST, WIND AND SUN, UNDERLINED BY A WARM, COSY COLOUR PALETTE. NON-REFLECTIVE FINISHES ABSORB LIGHT TO UNDERLINE THE COLLECTION'S MINIMALIST NORDIC STYLE, SET OFF BY THE SOBER LINES OF DECORATIVE ELEMENTS FEATURING INTENSE COLOURS RESPONDING TO THE SIMPLICITY OF TODAY'S BATHROOM FURNISHING DESIGNS.

LA SEMPLICITÀ E LA BELLEZZA DEI MATERIALI NATURALI È LA FONTE D'ISPIRAZIONE DI ANTHOLOGY CHE INTERPRETA, ATTRAVERSO L'ESPRESSIVITÀ DELLE SUPERFICI CERAMICHE IN PASTA BIANCA, LE FIBRATURE E LE COLORAZIONI DELLE ESSENZE LIGNEE PIÙ ORIGINALI ED ESOTICHE. LO SVILUPPO GRAFICO DELLA COLLEZIONE SEGUE PERCORSI INDEFINITI, VOLUTAMENTE IMPERFETTI CHE RICORDANO LE TRACCE LASCIATE DAGLI AGENTI ATMOSFERICI, DALLA BRINA, DAL VENTO E DAL SOLE, SOTTOLINEATO DA UNA SELEZIONE CROMATICA CALDA E ACCOGLIENTE. LE FINITURE NON RIFLETTENTI ASSORBONO LA LUCE ESALTANDO IL DESIGN NORDICO E MINIMALISTA DELLA SERIE, ARRICCHITA DA ELEMENTI DECORATIVI DALLE LINEE SOBRIE IN CUI I COLORI SI FANNO PIÙ INTENSI PER INCONTRARE L'ESSENZIALITÀ DELLE PIÙ ATTUALI PROPOSTE DI ARREDO DEDICATE ALL'AMBIENTE BAGNO.

SIZE FORMATO

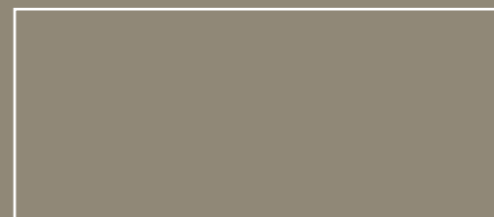

26x60,5 cm . 10,2"x23,6"

COLORI COLOURS



LIGHT



MUD

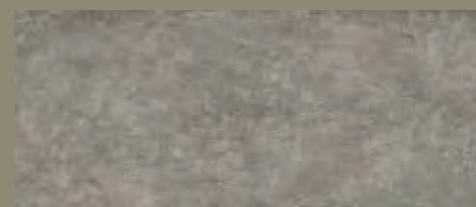

MELTIN

SURFACE SUPERFICIE

NATURAL
 NATURALE

EDGE BORDO

NATURAL
 NATURALE

tavella ebony
mud
echo ebony

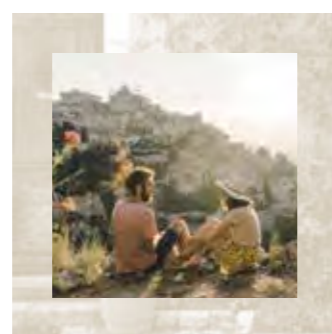

Anthology





**SETTING REALIZED WITH
AMBIENTE REALIZZATO CON:**

- MUD
26x60,5 cm . 10,2"x23,6"
- ECHO EBONY
26x60,5 cm . 10,2"x23,6"
- TAV.EBONY
13x60,5 cm . 5,1"x23,6"
- Pav: ARLES
60x60 cm . 23,6"x23,6"



ebony mud

fabric mud

mud

fascia fashion

mix mud

tavella clay



Anthology





**SETTING REALIZED WITH
AMBIENTE REALIZZATO CON:**

- MUD
26x60,5 cm . 10,2"x23,6"
- FABRIC MUD
26x60,5 cm . 10,2"x23,6"
- FASCIA FASHION MIX MUD
26x60,5 cm . 10,2"x23,6"
- TAV. CLAY
13x60,5 cm . 5,1"x23,6"
- Pav: ARLES
60x60 cm . 23,6"x23,6"



mud



echo beige
mud
spaccatella
echo beige

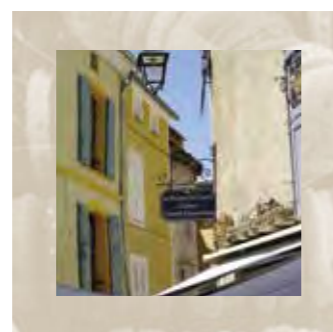

Anthology





**SETTING REALIZED WITH
AMBIENTE REALIZZATO CON:**

- MUD
26x60,5 cm . 10,2"x23,6"
- ECHO BEIGE
26x60,5 cm . 10,2"x23,6"
- SPACCATELLA ECHO BEIGE
30x30 cm . 11,8"x11,8"
- Pav: ARLES
60x60 cm . 23,6"x23,6"



mud





tavella amber
mud
tavella mud mix



Anthology



**SETTING REALIZED WITH
AMBIENTE REALIZZATO CON:**

- MUD
26x60,5 cm . 10,2"x23,6"
- TAVELLA MUD MIX
13x60,5 cm . 5,1"x23,6"
- TAVELLA AMBER
13x60,5 cm . 5,1"x23,6"
- Pav: ARLES
60x60 cm . 23,6"x23,6"



mud

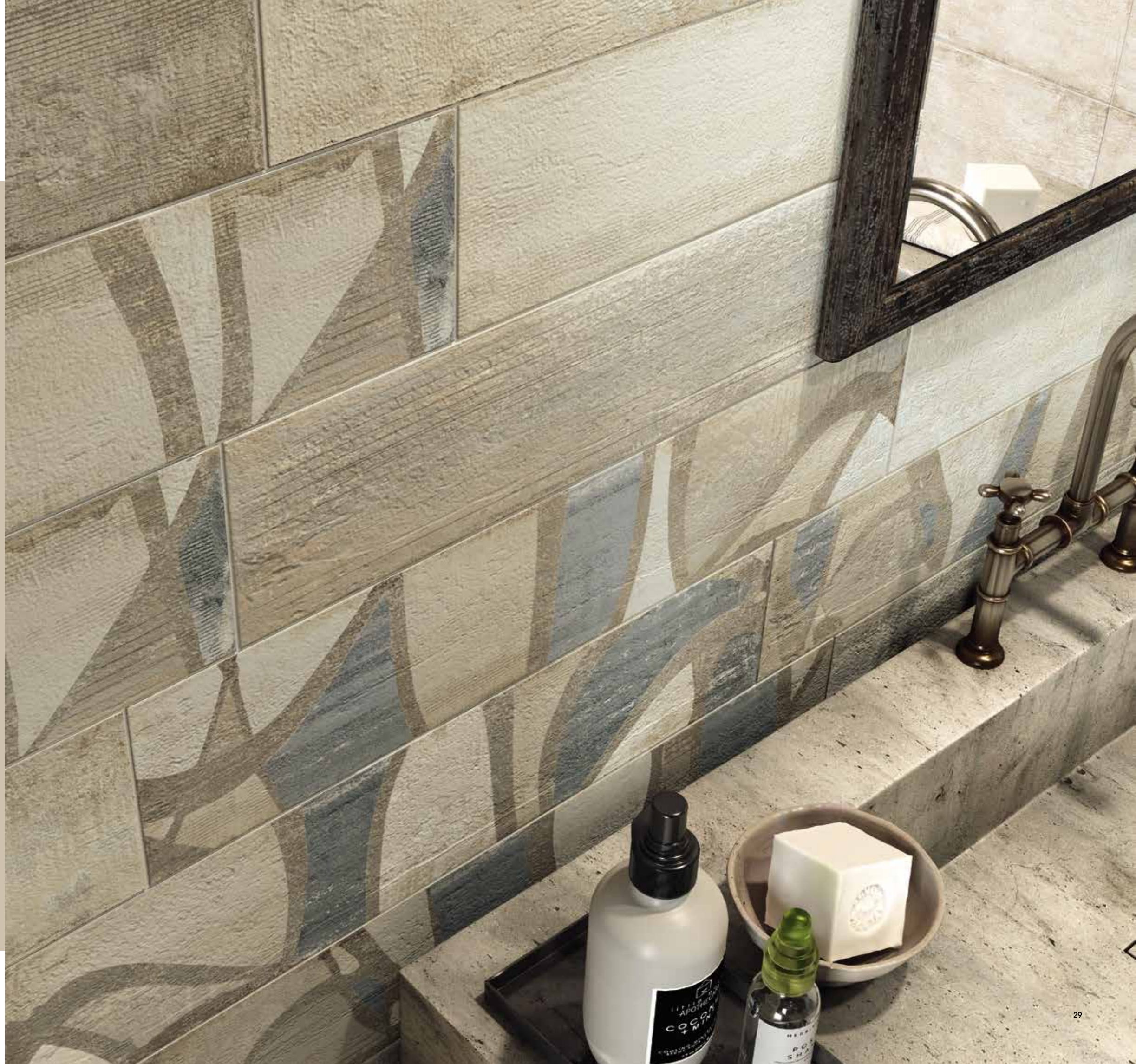

meltin
light
fabric gravel
fascia fashion
mix gravel

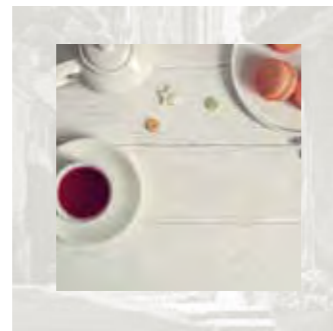

Anthology





SETTING REALIZED WITH
AMBIENTE REALIZZATO CON:

- LIGHT
26x60,5 cm . 10,2"x23,6"
- MELTIN
26x60,5 cm . 10,2"x23,6"
- FABRIC GRAVEL
26x60,5 cm . 10,2"x23,6"
- FASCIA FASHION MIX GRAVEL
26x60,5 cm . 10,2"x23,6"
- Pav: BIOT
60x60 cm . 23,6"x23,6"



light
meltin



117807
ECHO BEIGE
26x60,5 . 10,2"x23,6"
■ 97



119217
TAVELLA CLAY
13x60,5 . 5,1"x23,6"
■ 149

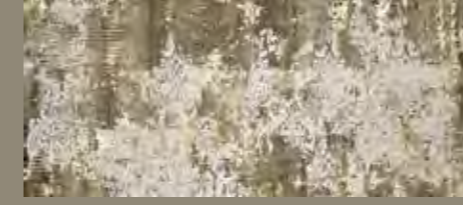

119227
FASCIA FASHION MIX MUD
26x60,5 . 10,2"x23,6"
● 84



119221
SPACC. ECHO BEIGE
30x30 . 11,8"x11,8"
● 66

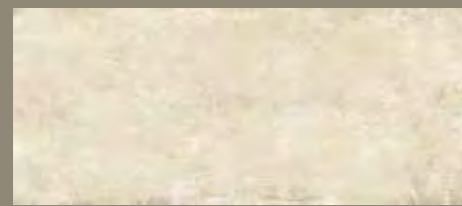

117805
MUD
26x60,5 . 10,2"x23,6"
■ 88



117808
ECHO EBONY
26x60,5 . 10,2"x23,6"
■ 97



119219
TAVELLA EBONY
13x60,5 . 5,1"x23,6"
■ 149



119228
FASCIA FASHION MIX GRAVEL
26x60,5 . 10,2"x23,6"
● 84



119222
SPACC. ECHO EBONY
30x30 . 11,8"x11,8"
● 66



117801
LIGHT
26x60,5 . 10,2"x23,6"
■ 88



117814
FABRIC MUD
26x60,5 . 10,2"x23,6"
■ 103



119218
TAVELLA AMBER
13x60,5 . 5,1"x23,6"
■ 149



118358
MELTIN
26x60,5 . 10,2"x23,6"
■ 94



117815
FABRIC GRAVEL
26x60,5 . 10,2"x23,6"
■ 103



119220
TAVELLA MUD MIX
13x60,5 . 5,1"x23,6"
■ 149

FINE PORCELAIN STONEWARE FLOORS RECTIFIED

PAVIMENTI IN GRES FINE PORCELLANATO RETTIFICATI

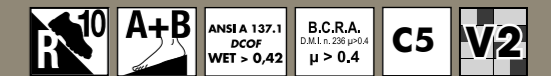

119242
ARLES Nat. - Rett.
60x60 . 24"x24"
■ 105



119248
BIOT Nat. - Rett.
60x60 . 24"x24"
■ 105

SPECIAL PIECES PEZZI SPECIALI



Battiscopa
5,4x60 . 2,1"x23,6"
● 12

Anthology

WEIGHTS AND PACKAGING PESI E IMBALLI

	26x60,5	13x60,5	60x60	FASCIA FASHION 26x60,5	SPACCATELLA 30x30
Pc.	8	16	3	2	5
M ²	1,26	1,26	1,08	0,3146	0,45
Kg	18	20,3	22,5	5,26	7,26





	26x60,5	13x60,5	60x60	FASCIA FASHION 26x60,5	SPACCATELLA 30x30
Colli boxes	48	48	40	-	-
M ²	60,48	60,48	43,2	-	-
Kg	864	974,4	900	-	-

FINE PORCELAIN STONEWARE GRESI FINE PORCELLANATO

CATEGORIE D'IMPIEGO USE CLASSES

C1	FLOOR TILES RECOMMENDED FOR LIGHT POUNDING PIASTRELLE DA PAVIMENTO CONSIGLIATE PER CALPESTIO LEGGERO
C2	FLOOR TILES RECOMMENDED FOR MEDIUM-LIGHT POUNDING PIASTRELLE DA PAVIMENTO CONSIGLIATE PER CALPESTIO MEDIO-LEGGERO
C3	FLOOR TILES RECOMMENDED FOR MEDIUM POUNDING PIASTRELLE DA PAVIMENTO CONSIGLIATE PER CALPESTIO MEDIO
C4	FLOOR TILES RECOMMENDED FOR MEDIUM-HEAVY POUNDING PIASTRELLE DA PAVIMENTO CONSIGLIATE PER CALPESTIO MEDIO-INTENSO
C5	FLOOR TILES RECOMMENDED FOR HEAVY USES PIASTRELLE DA PAVIMENTO CONSIGLIATE PER CALPESTIO INTENSO

VARIAZIONI CROMATICHE COLOUR VARIATIONS

	V1 EVEN APPEARANCE ASPETTO UNIFORME		V3 MEDIUM VARIATION MEDIA VARIAZIONE
	V2 LIGHT VARIATION LIEVE VARIAZIONE		V4 STRONG VARIATION INTENSA VARIAZIONE

IT IS NECESSARY TO TAKE THE TILES FROM SEVERAL DIFFERENT BOXES WHEN LAYING THEM.

È INDISPENSABILE ALL'ATTO DELLA POSA, PRELEVARE LE PIASTRELLE DA PIÙ CONFEZIONI.

NOTES NOTE

FINCIBEC RESERVES THE RIGHT TO MODIFY ITS PRODUCTS WITHOUT PRIOR NOTICE AND CANNOT BE HELD LIABLE FOR DIRECT OR INDIRECT DAMAGE CAUSED BY SUCH MODIFICATIONS.

I PRODOTTI POSSONO ESSERE MODIFICATI DA FINCIBEC SENZA PREAVVISO, RESPINGENDO OGNI RESPONSABILITÀ SU POSSIBILI DANNI DIRETTI O INDIRETTI CAUSATI DA POTENZIALI MODIFICHE.

ALWAYS REFER TO THE PRICE LIST IN FORCE TO ENSURE CORRECT INFORMATION AND DATA ON CODES, PACKAGING, AND WEIGHT.

















VERIFICARE SEMPRE LA CORRETTEZZA DELLE INFORMAZIONI E DEI DATI RELATIVI A CODICI, IMBALLAGGI E PESI, CONSULTANDO IL LISTINO PREZZI IN VIGORE.

THE COLOURS SHADES, REPORTED ON THE CATALOGUE, ARE INDICATIVE.
LE TONALITÀ DEI COLORI RIPORTATE NEL CATALOGO SONO INDICATIVE.

CARATTERISTICHE TECNICHE PASTA BIANCA

WHITE BODY TECHNICAL SPECIFICATIONS - WEISSER SCHERBEN TECHNISCHE EIGENSCHAFTEN - CARACTÉRISTIQUES TECHNIQUES PÂTE BLANCHE - CARACTERÍSTICAS TÉCNICAS PASTA BLANCA - ТЕХНИЧЕСКИЕ ХАРАКТЕРИСТИКИ БЕЛУЮ ПАСТУ



















STANDARDS : UNI EN 14411 ANNEX L - BIII / UNI EN ISO 13006 ANNEX L - BIII

CARATTERISTICHE TECNICHE TECHNICAL DATA TECHNISCHE DATEN CARACTERISTIQUES TECHNIQUES CARACTERÍSTICAS TÉCNICAS ТЕХНИЧЕСКИЕ ХАРАКТЕРИСТИКИ		TIPO DI PROVA STANDARD OF TEST NORME DU TEST TESTNORM TIPO DE PRUEBA ТИП ТЕСТА	VALORI PRESCRITTI DALLE NORME INTERNATIONAL STANDARDS INTERNATIONALE NORMWERTE VALEURS PRÉVUES PAR LES NORMES VALORES PREVISTOS POR LAS NORMAS ПРЕДУСМОТРЕННЫЕ СТАНДАРТОМ		VALORE MEDIO NAXOS NAXOS AVERAGE VALUE NAXOS MITTELWERT VALEURS MOYEN NAXOS VALOR MEDIO NAXOS СРЕДНЕЕ ЗНАЧЕНИЕ NAXOS
CARATTERISTICHE DIMENSIONALI - SIZE CHARACTERISTICS MASSEIGENSCHAFTEN - DÉTERMINATION DES CARACTERISTIQUES DIMENSIONELLES CARACTERÍSTICAS DIMENSIONALES - РАЗМЕРНЫЕ ХАРАКТЕРИСТИКИ			REQUIREMENTS FOR NOMINAL SIZE N		
			7 cm ≤ N < 15 cm	N ≥ 15 cm	NAT
	LATI - SIDES - SEITEN CÔTES - CANTOS РАЗМЕРЫ СТОРОН	EN ISO 10545-2	± 0,75 mm	± 0,5 % (± 2,0 mm)	CONFORME COMPLYING - ERFÜLLT CONFORME - CONFORME СОТВЕТСТВУЕТ
	SPESSORE THICKNESS - DICKE ÉPAISSEUR - ESPESOR ТОЛЩИНА	EN ISO 10545-2	± 0,5 mm	± 10 % (± 0,5 mm)	CONFORME COMPLYING - ERFÜLLT CONFORME - CONFORME СОТВЕТСТВУЕТ
	RETTILINEITÀ DEGLI SPIGOLI STRAIGHTNESS OF SIDES - GERADLINIGKEIT DER KANTEN RECTITUDE DES ARETES - RECTITUD DE LOS CANTOS - КОСОУГОЛЬНОСТЬ	EN ISO 10545-2	± 0,5 mm	± 0,3% (± 1,5 mm)	CONFORME COMPLYING - ERFÜLLT CONFORME - CONFORME СОТВЕТСТВУЕТ
	ORTOGONALITÀ RECTANGULARITY - RECHTWINKLIGKEIT PERPENDICULARITÉ - ORTOGONALIDAD КРИВИЗНА СТОРОН	EN ISO 10545-2	± 0,75 mm	± 0,5% (± 2,0 mm)	CONFORME COMPLYING - ERFÜLLT CONFORME - CONFORME СОТВЕТСТВУЕТ
	PLANARITÀ SURFACE FLATNESS - EBENFLÄCHIGKEIT PLANEITE DE SURFACE - PLANEIDAD КРИВИЗНА ЛИЦЕВОЙ ПОВЕРХНОСТИ	EN ISO 10545-2	CENTRE CURVATURE EDGE CURVATURE WARPAGE	+ 0,75 mm - 0,5 mm + 0,5% (+2,0 mm) - 0,3% (-1,5 mm)	CONFORME COMPLYING - ERFÜLLT CONFORME - CONFORME СОТВЕТСТВУЕТ
	ASSORBIMENTO D'ACQUA WATER ABSORPTION - WASSERAUFNAHME ABSORPTION D'EAU - ABSORCIÓN DE AGUA ВОДОПОГЛОЩЕНИЕ	EN ISO 10545-3		E _b > 10%	10% < E _b ≤ 20%
	RESISTENZA ALLA FLESSIONE FLEXION RESISTANCE - BIEGEFESTIGKEIT RESISTANCE A LA FLEXION - RESISTENCIA A LA FLEXIÓN ПРЕДЕЛ ПРОЧНОСТИ ПРИ ИЗГИБЕ	EN ISO 10545-4		> 600 N > 12 N/mm ²	CONFORME COMPLYING - ERFÜLLT CONFORME - CONFORME СОТВЕТСТВУЕТ
	RESISTENZA ALL'URTO IMPACT RESISTANCE - STOSSEFESTIGKEIT RESISTANCE AUX CHOCES - RESISTENCIA A LOS GOLPES УДАРОСТОЙКОСТЬ	EN ISO 10545-5			> 0,6
	COEFFICIENTE DI DILATAZIONE TERMICA LINEARE COEFFICIENT OF LINEAR THERMAL-EXPANSION - LINEARER WÄRMEAUDEHNUNGSKOEFFIZIENT COEFFICIENT DE DILATATION THERMIQUE LINEAIRE - COEFFICIENTE DE DILATACIÓN TÉRMICA LINEAL - КОЭФФИЦИЕНТ ЛИНЕЙНОГО ТЕРМИЧЕСКОГО РАСШИРЕНИЯ	EN ISO 10545-8			α = 6,7x10 ⁻⁶ /C°
	RESISTENZA AGLI SBALZI TERMICI RESISTANCE TO THERMAL SHOCKS - BESTÄNDIGKEIT GEGEN TEMPERATURSCHWANKUNGEN RESISTANCE AUX CHOCES THERMIQUES - RESISTENCIA A LOS CHOCQUES TÉRMICOS СТОЙКОСТЬ К ПЕРЕПАДАМ ТЕМПЕРАТУРЫ	EN ISO 10545-9			TEST SUPERATO SECONDO EN ISO 10545-1 TEST PASSED ACCORDING TO - TEST BESTANDEN NACH TEXTE DÉPASSÉ SELON - PRUEBA SUPERADA SEGÚN ИСПЫТАНИЕ ПРОЙДЕНО В СООТВЕТСТВИИ С
	DILATAZIONE ALL'UMIDITÀ (IN MM/M) MOISTURE EXPANSION (IN MM/M) - FEUCHTIGKEITSBEDINGTE AUSDEHNUNG (IN MM/M) DILATATION À L'HUMIDITÉ (EN MM/M) - DILATACIÓN CON LA HUMEDAD (EN MM/M) ВЛАЖНОСТНОЕ РАСШИРЕНИЕ (В ММ/М)	EN ISO 10545-10			VALORE DICHIARATO DECLARED VALUE - ANGEGEBENER WERT VALEUR DÉCLARÉE - VALOR DECLARADO ЗАЯВЛЕННОЕ ЗНАЧЕНИЕ MAX 0,2 mm / m
	RESISTENZA AI PRODOTTI CHIMICI USO DOMESTICO E ADDITIVI PER PISCINA RESISTANCE TO HOUSEHOLD AND SWIMMING POOL CHEMICAL PRODUCTS - RBESTÄNDIGKEIT GEGEN HAUSHALTSHEMIKALIEN UND ZUSATZSTOFFE FÜR SWIMMINGPOOLS - RÉSISTANCE AUX PRODUITS CHIMIQUES USAGE DOMESTIQUE ET ADDITIFS POUR PISCINE - RESISTENCIA A LOS PRODUCTOS QUÍMICOS DE USO DOMÉSTICO Y ADITIVOS PARA PISCINA - СТОЙКОСТЬ К ДЕЙСТВИЮ БЫТОВЫХ ХИМИЧЕСКИХ СРЕДСТВ, ДОБАВКАМ В БАССЕЙНЫ	EN ISO 10545-13		GB MIN	CONFORME COMPLYING - ERFÜLLT CONFORME - CONFORME СОТВЕТСТВУЕТ
	RESISTENZA A BASSE CONCENTRAZIONI DI ACIDI E ALCALI RESISTANCE TO LOW CONCENTRATIONS OF ACIDS AND ALKALI - BESTÄNDIGKEIT BEI NIEDRIGEN KONZENTRATIONEN VON SÄUREN UND LAUGEN - RÉSISTANCE À BASSES CONCENTRATIONS D'ACIDES ET ALCALIS - RESISTENCIA A BAJAS CONCENTRACIONES DE ÁCIDOS Y ALCALIS - СТОЙКОСТЬ К ДЕЙСТВИЮ НИЗКИХ КОНЦЕНТРАЦИЙ КИСЛОТ И ЩЕЛОЧЕЙ	EN ISO 10545-13			VALORE DICHIARATO DECLARED VALUE - ANGEGEBENER WERT VALEUR DÉCLARÉE - VALOR DECLARADO ЗАЯВЛЕННОЕ ЗНАЧЕНИЕ CONFORME COMPLYING - ERFÜLLT CONFORME - CONFORME СОТВЕТСТВУЕТ
	RESISTENZA AD ALTE CONCENTRAZIONI DI ACIDI E ALCALI RESISTANCE TO HIGH CONCENTRATIONS OF ACIDS AND ALKALI - BESTÄNDIGKEIT BEI HOHEN KONZENTRATIONEN VON SÄUREN UND LAUGEN - RÉSISTANCE À HAUTES CONCENTRATIONS D'ACIDES ET ALCALIS - RESISTENCIA A ALTAS CONCENTRACIONES DE ÁCIDOS Y ALCALIS - СТОЙКОСТЬ К ДЕЙСТВИЮ ВЫСОКИХ КОНЦЕНТРАЦИЙ КИСЛОТ И ЩЕЛОЧЕЙ	EN ISO 10545-13			VALORE DICHIARATO DECLARED VALUE - ANGEGEBENER WERT VALEUR DÉCLARÉE - VALOR DECLARADO ЗАЯВЛЕННОЕ ЗНАЧЕНИЕ CONFORME COMPLYING - ERFÜLLT CONFORME - CONFORME СОТВЕТСТВУЕТ
	RESISTENZA ALLE MACCHIE RESISTANCE TO STAINS - FLECKENBESTÄNDIGKEIT RESISTANCE AUX TACHES - RESISTENCIA A LAS MANCHAS УСТОЙЧИВОСТЬ К ПЯТНООБРАЗОВАНИЮ	EN ISO 10545-14		CLASSE 3 MIN	CONFORME COMPLYING - ERFÜLLT CONFORME - CONFORME СОТВЕТСТВУЕТ
	CESSIONE DI PIOMBO E CADMIO LEAD AND CADMIUM DISCHARGE - ABGABE VON BLEI UND CADMIUM PERTE DE PLOMB ET CADMIUM - CESIÓN DE PLOMO Y CADMIO ВЫДЕЛЕНИЕ СВИНЦА И КАДМИЯ	EN ISO 10545-15			VALORE DICHIARATO DECLARED VALUE - ANGEGEBENER WERT VALEUR DÉCLARÉE - VALOR DECLARADO ЗАЯВЛЕННОЕ ЗНАЧЕНИЕ < AL LIMITE DI RILEVAMENTO < THAN INSTRUMENT LIMIT < UNMESSBARES WERT < LIMITE DE L'INSTRUMENT < LIMITE DEL INSTRUMENTO < НА ПЕРЕДЕЛЕ ОПРЕДЕЛИМОСТИ

PER I CERTIFICATI SPECIFICI, E VALORI PUNTUALI, CONTATTARE FINCIBEC SPA - FOR SPECIFIC CERTIFICATES AND DATA, CONTACT FINCIBEC S.P.A - FÜR SPEZIELLE ZERTIFIKATE UND PUNKTWERTE, FINCIBEC S.P.A. KONTAKTIEREN - POUR LES CERTIFICATS SPECIFIQUES ET LES VALEURS PONCTUELLES, CONTACTER FINCIBEC S.P.A - PARA LOS CERTIFICADOS ESPECIFICOS Y LOS VALORES CONCRETOS, CONTACTE CON FINCIBEC S.P.A - ВО ВОПРОСАМ СПЕЦИАЛЬНЫХ СЕРТИФИКАТОВ И ПОКАЗАТЕЛЕЙ СВЯЖИТЕСЬ С FINCIBEC SPA.

ESCLUSO PEZZI SPECIALI ED ELEMENTI DECORATIVI
WITH THE EXCEPTION OF SPECIAL PIECES AND DECORS - A L'EXCEPTION DE PIÈCES SPÉCIALES ET ÉLÉMENTS DÉCORATIFS - AUSSCHLIEBLICH FORMSTÜCKE UND DEKORTEILE - EXCLUIDO PIEZAS ESPECIALES Y ELEMENTOS DECORATIVOS

CARATTERISTICHE TECNICHE / GRES FINE PORCELLANATO COLORATO IN MASSA
TECHNICAL SPECIFICATIONS / FULL-BODY COLOURED PORCELAIN STONEWARE - TECHNISCHE EIGENSCHAFTEN
/ DURCHGEFARBTES FEINSTEINZEUG - CARACTERISTIQUES TECHNIQUES / GRES FIN CERAME COLORE EN MASSE
CARACTERISTICAS TÉCNICAS / GRES FINO PORCELÁNICO TENIDO EN MASA - ТЕХНИЧЕСКИЕ ХАРАКТЕРИСТИКИ /
МЕЛКОЗЕРНИСТЫЙ КЕРАМОГ АНИТ, ОКРАШЕННЫЙ В МАССЕ
STANDARDS : UNI EN 14411 ANNEX G - B1a / UNI EN ISO 13006 ANNEX G - B1a

CARATTERISTICHE TECNICHE TECHNICAL DATA TECHNISCHE DATEN CARACTERISTIQUES TECHNIQUES CARACTERÍSTICAS TÉCNICAS ТЕХНИЧЕСКИЕ ХАРАКТЕРИСТИКИ	TIPO DI PROVA STANDARD OF TEST NORME DU TEST TESTNORM TIPO DE PRUEBA ТИП ТЕСТА	VALORI PRESCRITTI DALLE NORME INTERNATIONAL STANDARDS INTERNATIONALE NORMWERTE VALEURS PREVUES PAR LES NORMES VALORES PREVISTOS POR LAS NORMAS ПРЕДУСМОТРЕННЫЕ СТАНДАРТОМ		VALORE MEDIO NAXOS NAXOS AVERAGE VALUE NAXOS MITTELWERT VALEURS MOYEN NAXOS VALOR MEDIO NAXOS СРЕДНЕЕ ЗНАЧЕНИЕ NAXOS
		REQUIREMENTS FOR NOMINAL SIZE N		
		7 cm ≤ N ≤ 15 cm	N ≥ 15 cm	NAT
 LATI - SIDES - SEITEN COTES - CANTOS РАЗМЕРЫ СТОРОН	EN ISO 10545-2	± 0,9 mm	± 0,6% (± 2,0 mm)	CONFORME COMPLYING - ERFÜLLT CONFORME - CONFORME СООТВЕТСТВУЕТ
 SPESORE THICKNESS - DICKE ÉPAISSEUR - ESPESOR ТОЛЩИНА	EN ISO 10545-2	± 0,5 mm	± 5,0% (± 0,5 mm)	CONFORME COMPLYING - ERFÜLLT CONFORME - CONFORME СООТВЕТСТВУЕТ
 RETTILINEITÀ DEGLI SPIGOLI STRAIGHTNESS OF SIDES - GERÄDLINIGKEIT DER KANTEN RECTITUDE DES ARETES - RECTIDUD DE LOS CANTOS - КОСОУГОЛЬНОСТЬ	EN ISO 10545-2	± 0,75 mm	± 0,5% (± 1,5 mm)	CONFORME COMPLYING - ERFÜLLT CONFORME - CONFORME СООТВЕТСТВУЕТ
 ORTOGONALITÀ RECTANGULARITY - RECHTWINKLIGKEIT PERPENDICULARITÉ - ORTOGONALIDAD КРИВИЗНА СТОРОН	EN ISO 10545-2	± 0,75 mm	± 0,5% (± 2 mm)	CONFORME COMPLYING - ERFÜLLT CONFORME - CONFORME СООТВЕТСТВУЕТ
 PLANARITÀ SURFACE FLATNESS - EBENFLÄCHIGKEIT PLANEITE DE SURFACE - PLANEIDAD КРИВИЗНА ЛИЦЕВОЙ ПОВЕРХНОСТИ	EN ISO 10545-2	± 0,75 mm	± 0,5% (± 2,0 mm)	CONFORME COMPLYING - ERFÜLLT CONFORME - CONFORME СООТВЕТСТВУЕТ
 ASSORBIMENTO D'ACQUA WATER ABSORPTION - WASSERAUFNAHME ABSORPTION D'EAU - ABSORCIÓN DE AGUA ВОДОПОГЛОЩЕНИЕ	EN ISO 10545-3	≤ 0,5 %		≤ 0,1 %
 RESISTENZA ALLA FLESSIONE FLEXION RESISTANCE - BIEGEFESTIGKEIT RESISTANCE A LA FLEXION - RESISTENCIA A LA FLEXIÓN ПРЕДЕЛ ПРОЧНОСТИ ПРИ ИЗГИБЕ	EN ISO 10545-4	S ≥ 700 N ± < 7,5 mm S ≥ 1.300 N ± ≥ 7,5 mm R ≥ 35 N/mm²		CONFORME COMPLYING - ERFÜLLT CONFORME - CONFORME СООТВЕТСТВУЕТ
 RESISTENZA ALL'URTO IMPACT RESISTANCE - STOSSFESTIGKEIT RESISTANCE AUX CHOCES - RESISTENCIA A LOS GOLPES УДАРОСТОЙКОСТЬ	EN ISO 10545-5	VALORE DICHIARATO DECLARED VALUE - ANGEGEBENER WERT VALEUR DÉCLARÉE - VALOR DECLARADO ЗАЯВЛЕННОЕ ЗНАЧЕНИЕ		> 0,80
 COEFFICIENTE DI DILATAZIONE TERMICA LINEARE COEFFICIENT OF LINEAR THERMAL-EXPANSION - LINEARER WÄRMEAUSSDEHNUNGSKOEFFIZIENT COEFFICIENT DE DILATATION THERMIQUE LINEAIRE - COEFICIENTE DE DILATACIÓN TÉRMICA LINEAL - КОЭФФИЦИЕНТ ЛИНЕЙНОГО ТЕРМИЧЕСКОГО РАСШИРЕНИЯ	EN ISO 10545-8	VALORE DICHIARATO DECLARED VALUE - ANGEGEBENER WERT VALEUR DÉCLARÉE - VALOR DECLARADO ЗАЯВЛЕННОЕ ЗНАЧЕНИЕ		α=6,7x10 ⁻⁶ /°C
 RESISTENZA AGLI SBALZI TERMICI RESISTANCE TO THERMAL SHOCKS - BESTÄNDIGKEIT GEGEN TEMPERATURSCHWANKUNGEN RESISTANCE AUX CHOCES THERMIQUES - RESISTENCIA A LOS CHOCOS TÉRMICOS СТОЙКОСТЬ К ПЕРЕПАДАМ ТЕМПЕРАТУРЫ	EN ISO 10545-9	TEST SUPERATO SECONDO EN ISO 10545-1 TEST PASSED ACCORDING TO TEST BESTANDEN NACH TEXTE DÉPASSÉ SELON PRUEBA SUPERADA SEGÚN ИСПЫТАНИЕ ПРОЙДЕНО В СООТВЕТСТВИИ С		NESSUN DANNO NO DAMAGE - KEIN SCHADEN AUCUN DOMMAGE - NINGUN DANO БЕЗ ПОВРЕЖДЕНИЙ
 DILATAZIONE ALL'UMIDITÀ (IN MM/M) MOISTURE EXPANSION (IN MM/M) - FEUCHTIGKEITSBEDINGTE AUSDEHNUNG (IN MM/M) DILATATION À L'UMIDITÉ (EN MM/M) - DILATACIÓN CON LA HUMEDAD (EN MM/M) ВЛАЖНОСТНОЕ РАСШИРЕНИЕ (В ММ/М)	EN ISO 10545-10	VALORE DICHIARATO DECLARED VALUE - ANGEGEBENER WERT VALEUR DÉCLARÉE - VALOR DECLARADO ЗАЯВЛЕННОЕ ЗНАЧЕНИЕ		MAX 0,1 mm / m
 RESISTENZA AL GELO FROST RESISTANCE - FROSTBESTÄNDIGKEIT RESISTANCE AU GEL - RESISTENCIA AL HIELO МОРОЗОСТОЙКОСТЬ	EN ISO 10545-12	TEST SUPERATO SECONDO EN ISO 10545-1 TEST PASSED ACCORDING TO TEST BESTANDEN NACH TEXTE DÉPASSÉ SELON PRUEBA SUPERADA SEGÚN ИСПЫТАНИЕ ПРОЙДЕНО В СООТВЕТСТВИИ С		NESSUN DANNO NO DAMAGE - KEIN SCHADEN AUCUN DOMMAGE - NINGUN DANO БЕЗ ПОВРЕЖДЕНИЙ
 RESISTENZA AI PRODOTTI CHIMICI USO DOMESTICO E ADDITIVI PER PISCINA RESISTANCE TO HOUSEHOLD AND SWIMMING POOL CHEMICAL PRODUCTS - RBESTÄNDIGKEIT GEGEN HAUSHALTSCHEMIKALIEN UND ZUSATZSTOFFE FÜR SWIMMINGPOOLS - RESISTANCE AUX PRODUITS CHIMIQUES USAGE DOMESTIQUE ET ADDITIFS POUR PISCINE - RESISTENCIA A LOS PRODUCTOS QUÍMICOS DE USO DOMÉSTICO Y ADITIVOS PARA PISCINA - СТОЙКОСТЬ К ДЕЙСТВИЮ БЫТОВЫХ ХИМИЧЕСКИХ СРЕДСТВ, ДОБАВКАМ В БАССЕЙНЫ	EN ISO 10545-13	B / MIN		CONFORME COMPLYING - ERFÜLLT CONFORME - CONFORME СООТВЕТСТВУЕТ
 RESISTENZA A BASSE CONCENTRAZIONI DI ACIDI E ALCALI RESISTANCE TO LOW CONCENTRATIONS OF ACIDS AND ALKALI - BESTÄNDIGKEIT BEI NIEDRIGEN KONZENTRATIONEN VON SÄUREN UND LAUGEN - RESISTANCE À BASSES CONCENTRATIONS D'ACIDES ET ALCALIS - RESISTENCIA A BAJAS CONCENTRACIONES DE ÁCIDOS Y ALCALIS - СТОЙКОСТЬ К ДЕЙСТВИЮ НИЗКИХ КОНЦЕНТРАЦИЙ КИСЛОТ И ЩЕЛОЧЕЙ	EN ISO 10545-13	VALORE DICHIARATO DECLARED VALUE - ANGEGEBENER WERT VALEUR DÉCLARÉE - VALOR DECLARADO ЗАЯВЛЕННОЕ ЗНАЧЕНИЕ		CONFORME COMPLYING - ERFÜLLT CONFORME - CONFORME СООТВЕТСТВУЕТ
 RESISTENZA AD ALTE CONCENTRAZIONI DI ACIDI E ALCALI RESISTANCE TO HIGH CONCENTRATIONS OF ACIDS AND ALKALI - BESTÄNDIGKEIT BEI HOHEN KONZENTRATIONEN VON SÄUREN UND LAUGEN - RESISTANCE À HAUTES CONCENTRATIONS D'ACIDES ET ALCALIS - RESISTENCIA A ALTAS CONCENTRACIONES DE ÁCIDOS Y ALCALIS СТОЙКОСТЬ К ДЕЙСТВИЮ ВЫСОКИХ КОНЦЕНТРАЦИЙ КИСЛОТ И ЩЕЛОЧЕЙ	EN ISO 10545-13	VALORE DICHIARATO DECLARED VALUE - ANGEGEBENER WERT VALEUR DÉCLARÉE - VALOR DECLARADO ЗАЯВЛЕННОЕ ЗНАЧЕНИЕ		CONFORME COMPLYING - ERFÜLLT CONFORME - CONFORME СООТВЕТСТВУЕТ
 RESISTENZA ALLE MACCHIE RESISTANCE TO STAINS - FLECKENBESTÄNDIGKEIT RESISTANCE AUX TACHES - RESISTENCIA A LAS MANCHAS УСТОЙЧИВОСТЬ К ПЯТНООБРАЗОВАНИЮ	EN ISO 10545-14	VALORE DICHIARATO DECLARED VALUE - ANGEGEBENER WERT VALEUR DÉCLARÉE - VALOR DECLARADO ЗАЯВЛЕННОЕ ЗНАЧЕНИЕ		CONFORME COMPLYING - ERFÜLLT CONFORME - CONFORME СООТВЕТСТВУЕТ
 CESSIONE DI PIOMBO E CADMIO LEAD AND CADMIUM DISCHARGE - ABGABE VON BLEI UND CADMIUM PERTE DE PLOMB ET CADMIUM - CÉSION DE PLOMO Y CADMIO ВыДЕЛЕНИЕ СВИНЦА И КАДМИЯ	EN ISO 10545-15	VALORE DICHIARATO DECLARED VALUE - ANGEGEBENER WERT VALEUR DÉCLARÉE - VALOR DECLARADO ЗАЯВЛЕННОЕ ЗНАЧЕНИЕ		< AL LIMITE DI RILEVAMENTO < THAN INSTRUMENT LIMIT < UNMESSBARES WERT < LIMITE DE L'INSTRUMENT < LIMITE DEL INSTRUMENTO <НА ПРЕДЕЛЕ ОПРЕДЕЛИМОСТИ
 SCIVOLosità SKID RESISTANCE - RUTSCHWERT GLISSANCE - ADHERENCIA СКОЛЬКОСТЬ	DM, 236/89 BCRA	> 0,40		> 0,40
	ANSI A 137.1	WET DCOF > 0,42		> 0,42
	DIN 51130	-		R10
	DIN 51097	-		A+B

PER I CERTIFICATI SPECIFICI, E VALORI PUNTUALI, CONTATTARE FINCIBEC SPA - FOR SPECIFIC CERTIFICATES AND DATA, CONTACT FINCIBEC S.P.A. - FÜR SPEZIELLE ZERTIFIKATE UND PUNKTWERTE, FINCIBEC S.P.A. KONTAKTIEREN - POUR LES CERTIFICATS SPÉCIFIQUES ET LES VALEURS PONCTUELLES, CONTACTER FINCIBEC S.P.A. - PARA LOS CERTIFICADOS ESPECÍFICOS Y LOS VALORES CONCRETOS, CONTACTE CON FINCIBEC S.P.A. - ВО ВОПРОСАМ СПЕЦИАЛЬНЫХ СЕРТИФИКАТОВ И ПОКАЗАТЕЛЕЙ СВЯЖИТЕСЬ С FINCIBEC SPA.

ESCLUSO PEZZI SPECIALI ED ELEMENTI DECORATIVI
 WITH THE EXCEPTION OF SPECIAL PIECES AND DECORS - A L'EXCEPTION DE PIÈCES SPÉCIALES ET ÉLÉMENTS DÉCORATIFS - AUSSCHLIEBLICH FORMSTÜCKE UND DEKORTEILE - EXCLUIDO PIEZAS ESPECIALES Y ELEMENTOS DECORATIVOS

Anthology



★★★★★
NAXOS[®]
C E R A M I C H E
F I N C I B E C G R O U P



NAXOS

Strada Statale 569, 169
41014 - Solignano (Mo) Italy

Tel. +39 059 748811
Fax +39 059 797376

info@naxos-ceramica.it
www.naxos-ceramica.it

FINCIBEC S.p.A.

Sede legale: Via Valle d'Aosta, 47
41049 Sassuolo (Mo) Italy
Gruppo Fire S.R.L.

FINCIBEC USA INC.

420 Columbus Avenue
Valhalla N.Y. 10595 USA
info@fincibecusa.com



FINCIBEC S.p.A.



EN 14411



Fincibec S.p.A è socio di:

